LISA BROWN

International Makeup & Hairstyling School

Hairstyling Course Information

Welcome to the Hairstyling Course at the Lisa Brown International Makeup School.

With almost 15 years of experience between the two of them, Lisa and Madeleine have been devoting their professional lives to making individuals look and feel beautiful. Now, they have been further inspired to teach others the art of hair & makeup.

Lisa is the founder of the Lisa Brown International Makeup & Hairstyling School. She is a proud graduate of the London College of Fashion and has received international admiration for her contribution to the beauty industry and her extensive MAC knowledge.

Madeleine Conradie brings her own extensive professional experience to the table and works alongside Lisa to run the hairstyling classes.

Together, this duo's goal is to create a space that is educational, inspirational and (especially) fun – with special focus on every unique person's development. This school also serves as a meeting place for people with similar interests and those with a passion for the beauty industry.

They aim to kit every individual with the tools they need to become professional and highly-successful makeup- & hairstylists.

Upon completion of either of these courses, the student will be awarded with an internationally recognized hairstyling certificate.

Learn first-hand from beauty industry leaders, Lisa and Madeleine

Hairstyling Course

This course makes for a great addition to your skills and knowledge after completing the Makeup Course.

Being able to do your own hair and beautifully transform the hair of others will not only prove to be a lot of fun, but great for your career in beauty.

Madeleine Conradie is in charge of this course and will help you become an in-demand freelancing all-rounder, confident with the knowledge and skills to compete with all the greats in the industry.

The course offers private classes and is available on a part-time basis to suit your own schedule.

All classes will be held at Lisa's studios at Kleine Zalze, Stellenbosch.

Dates and times to be confirmed upon booking.
Course fees: R 9 500 (excl. kit)
Course duration: 16 classes. (Incl. a business training class and a photo shoot).

Different hair styling kits (Basic and Pro) are available to suit your budget – to be discussed in more detail before the course starts.

Students will receive mannequins to practice on, but are required to bring their own models on specified days.

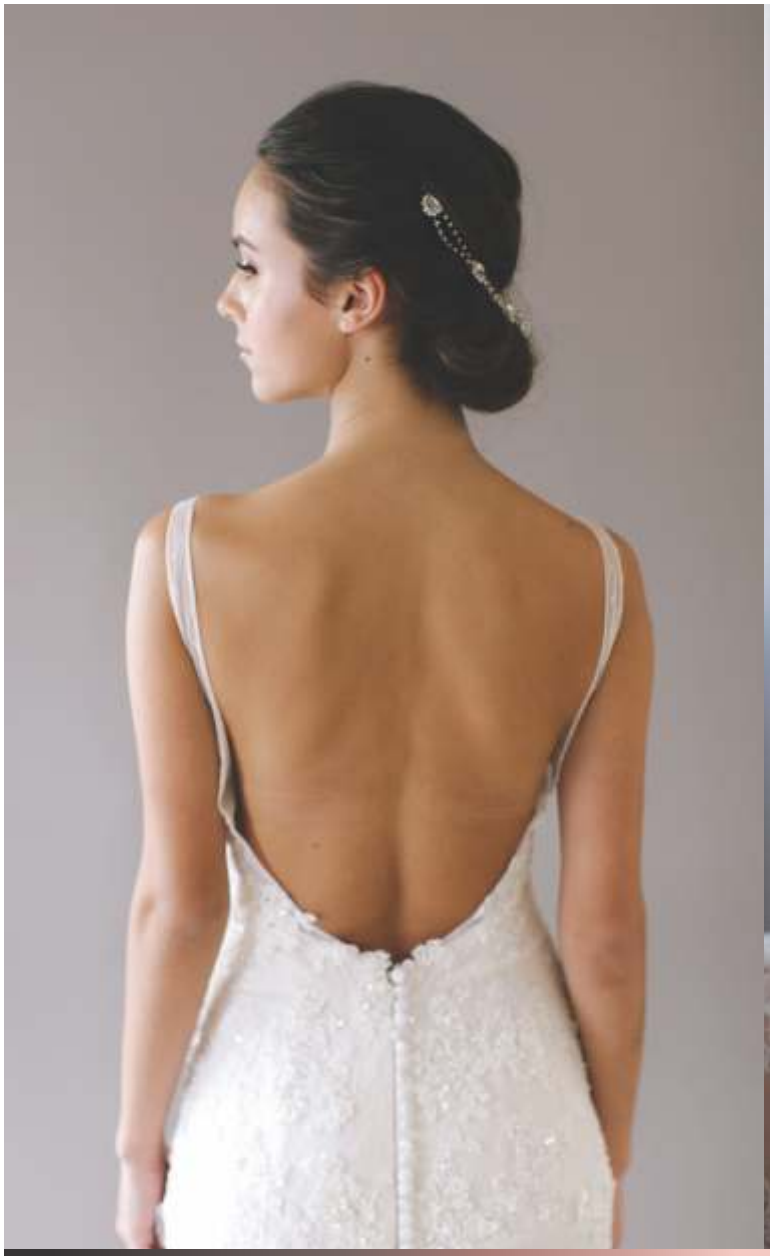

Techniques:

1. Sectioning
2. Teazing
3. Different types of curls
4. Straightening
5. Blow drying
6. Different braids, twists & amp
7. Textures
8. Creating volume
9. Dealing with different hair types
10. Best hairstyles for face shapes

Tools and Product-knowledge:

1. Protectants
2. Safe ways of styling
3. Hairspray
4. Thickening & root-lifting products
5. Mousse
6. Serums & oils
7. Curling & straightening tools

Styling:

1. Long/ short hair
2. Loose styles
3. Half-up and half-down styles
4. Neat & messy up-styles
5. Popular bridal hairstyles
6. Hair in history
7. Accessories
8. Mature hair
9. Male hair
10. Ethnic hair

LISA BROWN

International Makeup & Hairstyling School

23 Nicolaas Cleef Road, Kleine Zalze, Stellenbosch
www.lisabrown.co.za | info@lisabrown.co.za | 079 895 6187